

SpecMDA (B) No. 6951/1  
 Foundation: Raft foundation  
 Floor: Mosaic flooring  
 Structure: R.C.C. with R.C.C. 1:2:4  
 R.C.C. 1:2:4 with requiring thickness  
 Weathering course: Brick jelly lime conc below  
 the weathering conc  
 Best Indian Cement with cement  
 with cement paint  
 Finishes: Exterior & interior painted

13/04/2000  
 Planning Permit No. 169/2000  
**APPROVED**  
 SUBJECT TO THE CONDITIONS IN  
 THIS OFFICE LETTER  
 No. 4092/2000 Date 16/04/2000  
 FOR MEMBER SECRETARY  
 CHENNAI METROPOLITAN  
 DEVELOPMENT AUTHORITY  
 CHENNAI-600 008.

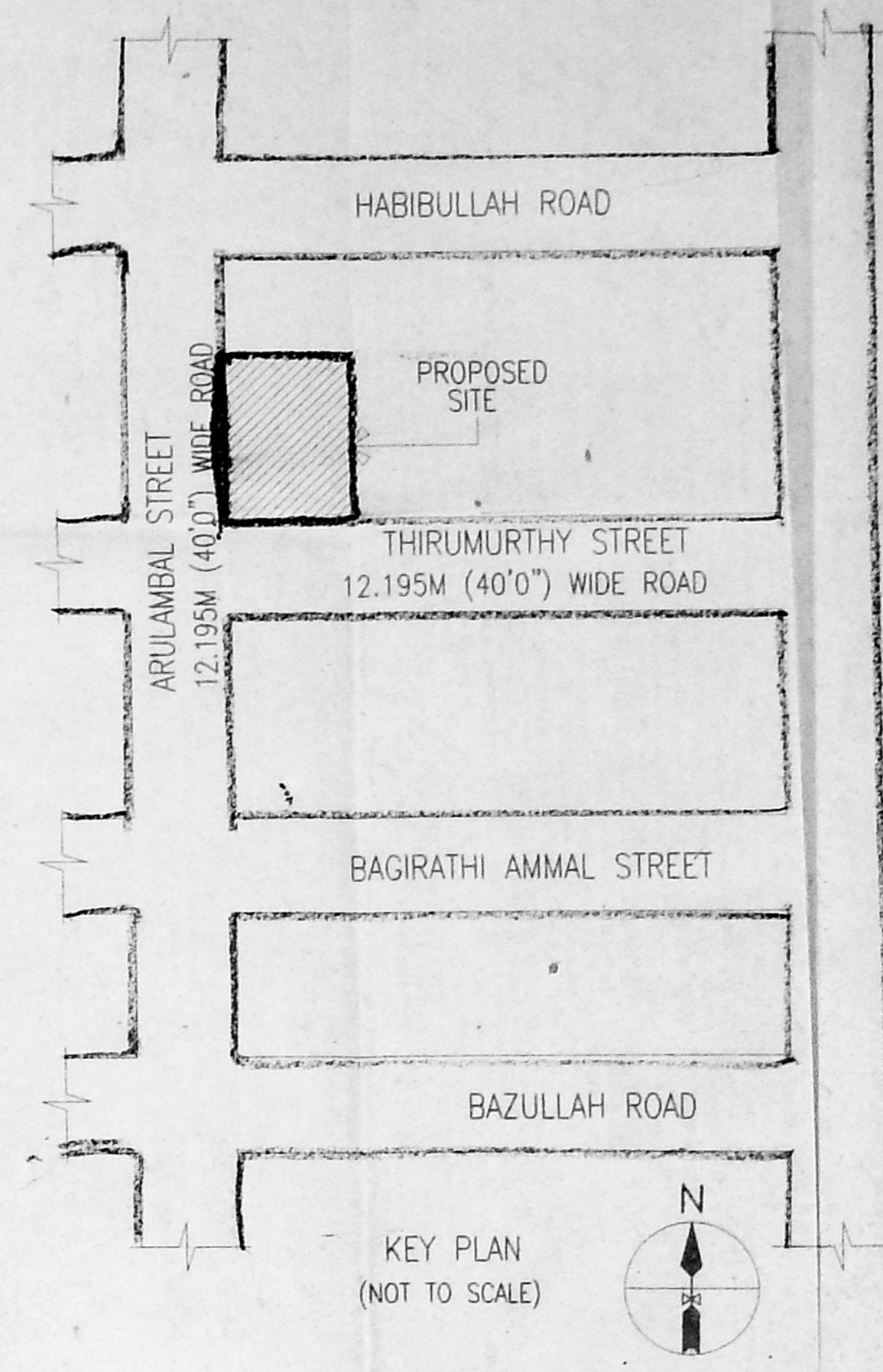
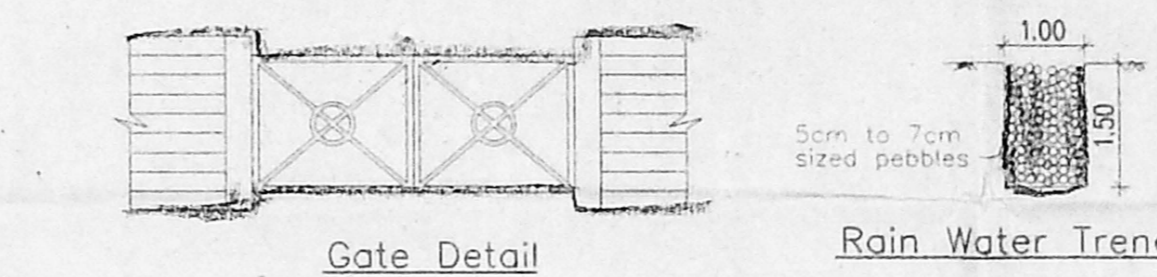
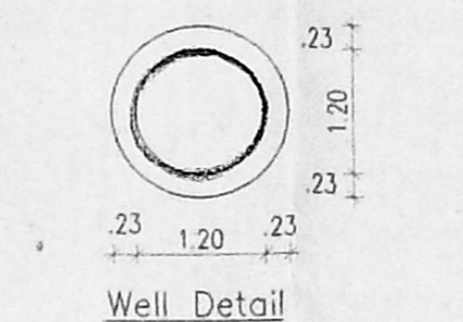
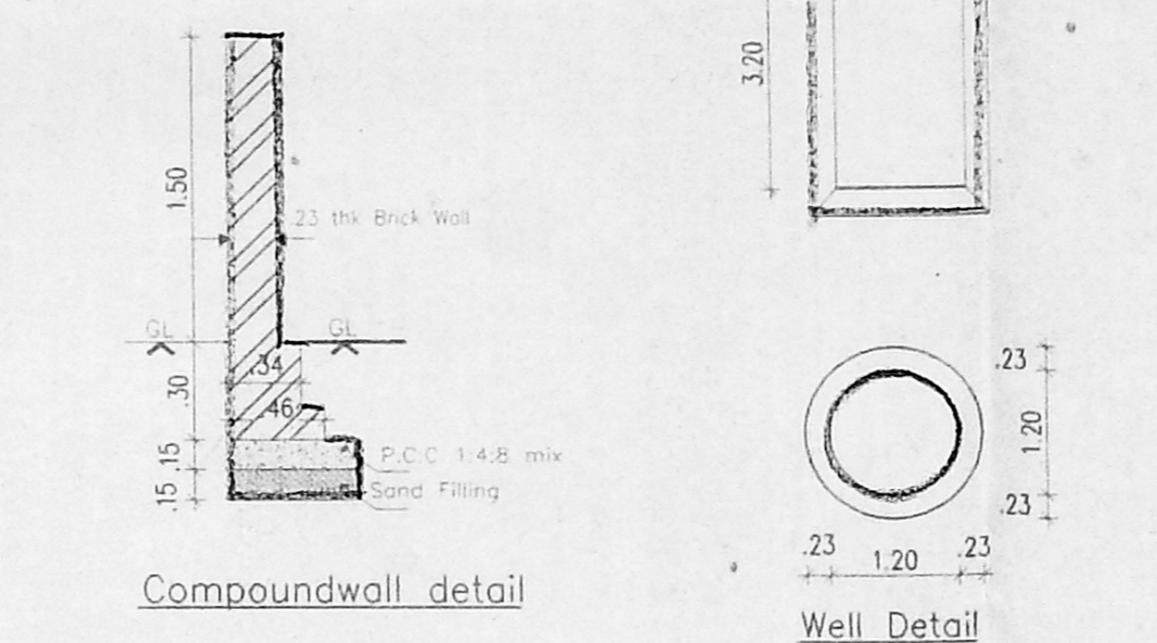
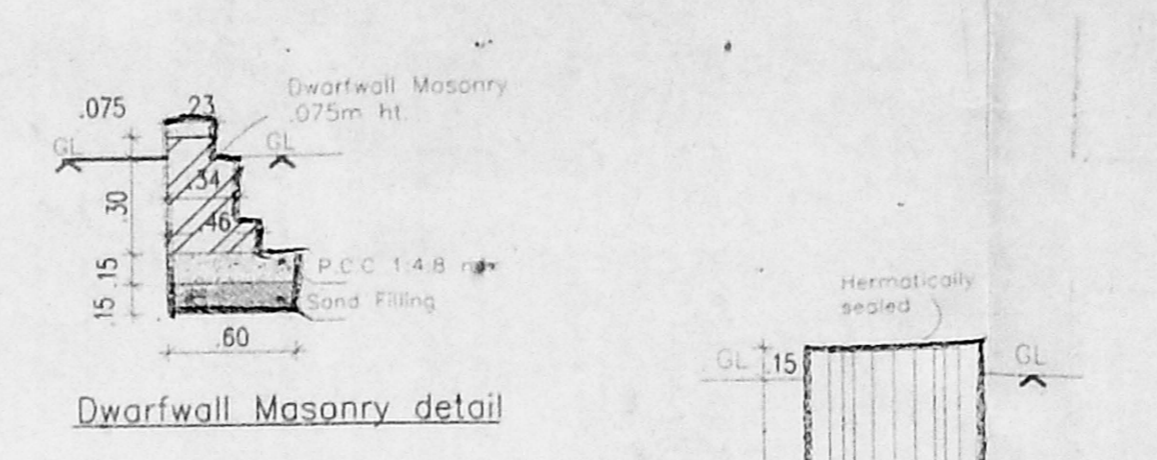
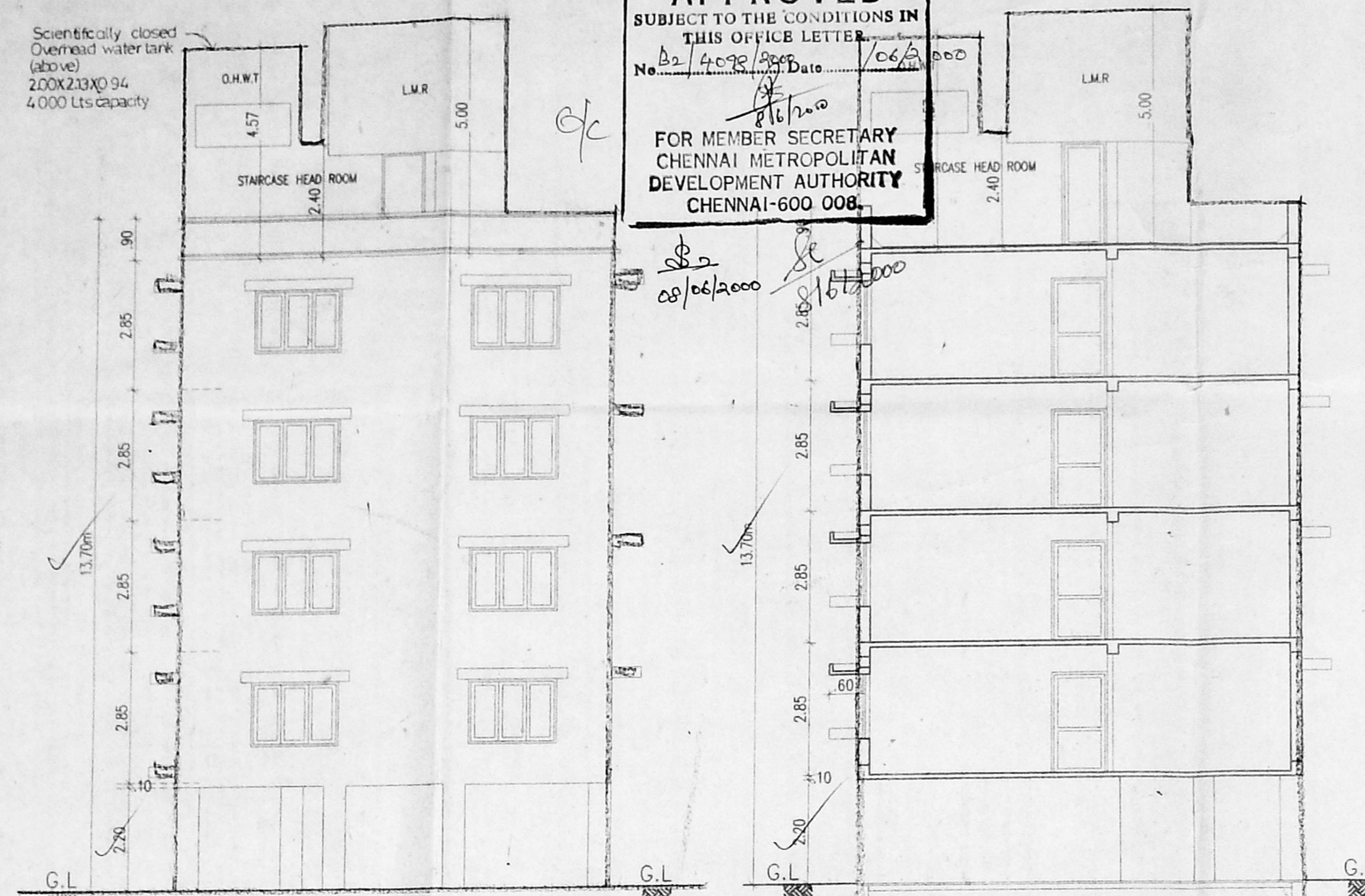
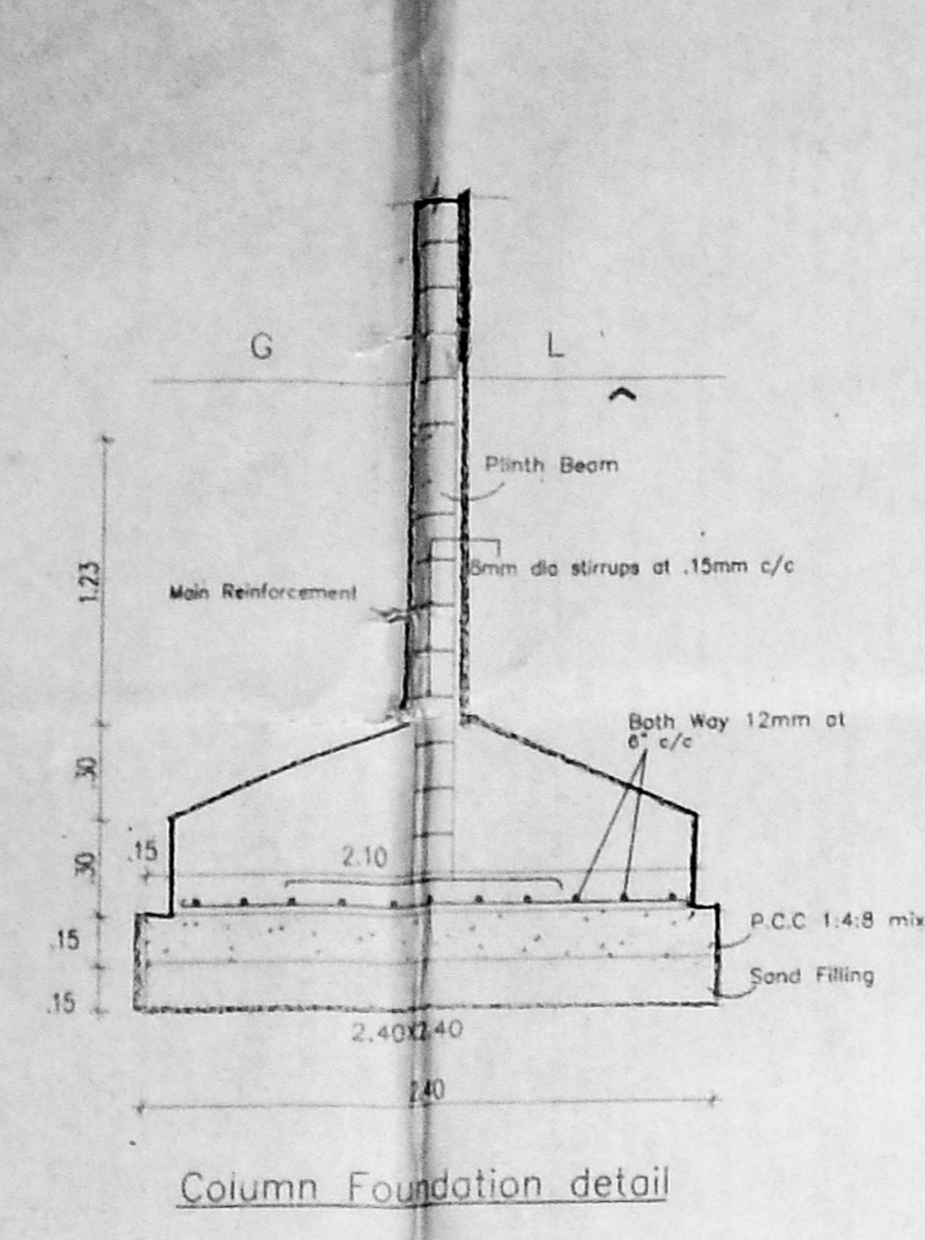
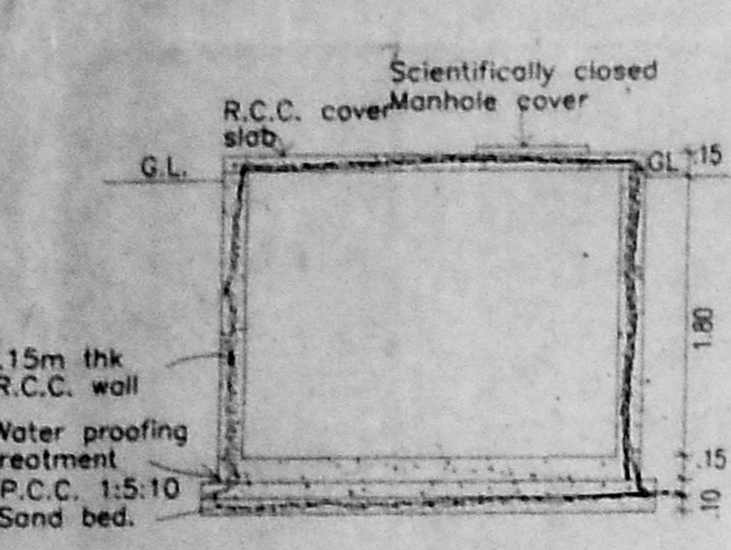
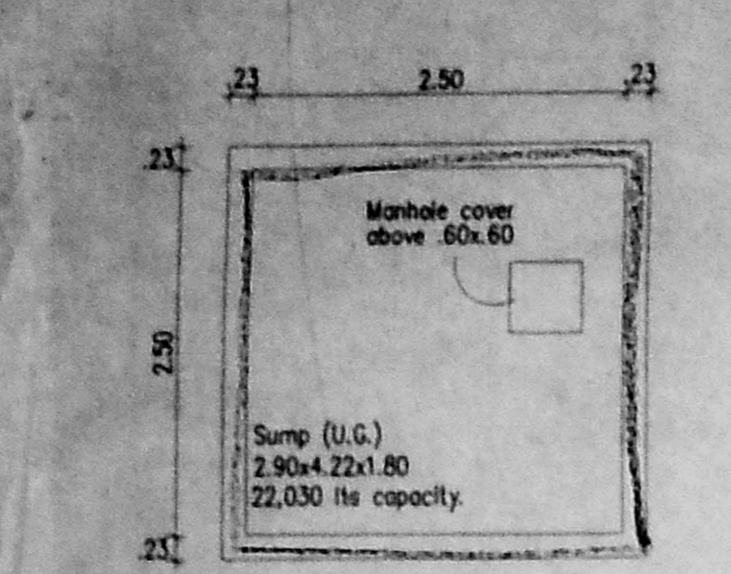

Schedule of Joineries.

M.D.	1.07 X 2.13	Glazed Main Door
D1	0.90 X 2.13	Panelled Door
D2	.76 X 2.13	Panelled Door
W	2.44 X 1.37	Glazed Window
W1	1.83 X 1.37	Glazed Window
W2	1.22 X 1.37	Glazed Window
W3	1.06 X 1.37	Glazed Window
KW1	1.83 X 1.07	Glazed Window
KW2	1.22 X 1.07	Glazed Window
V	0.76 X 0.60	Louvered Ventilator

Colour Index

Proposed	Water Line
Boundary	Sewer Line
Road	

Area Statement.

Plot Area	-	446.097
Stilt Floor Area	-	17.156
First Floor Area	-	159.928
Second Floor Area	-	159.928
Third Floor Area	-	159.928
Fourth Floor Area	-	159.928
Total Floor Area	-	656.868
F.S.I Allowed	-	1.50 Times
F.S.I Achieved	-	1.472 Times
Plot Coverage	-	35.85%
Parking area	-	142.772 sq.m

All Dimensions are in Metre.  
 Scale : 1:100

PROPOSED RESIDENTIAL BUILDING  
 AT DOOR NO.31, THIRUMURTHY ST  
 T.NAGAR, CHENNAI-600 017.

T.S.NO. - 6951/1  
 BLOCK NO. - 108-B  
 DIVISION - T.NAGAR

SCALE 1:100  
 DATE 19/04/2000  
 DRN: S. Vijayalakshmi  
 CHK:

Owners Signature  
 D. Vasu Karan

Licensed Surveyor.  
 SIVA ANAND KARAN  
 M. Arch (U.S.A., England), A.I.T.A.  
 Regd. Architect, C.A. No. 12759, R.A. No. 191  
 85, 1st Fl., 43, Pantheon Rd., Egmore  
 Chennai - 6. Ph. - 8864282, 8550888.

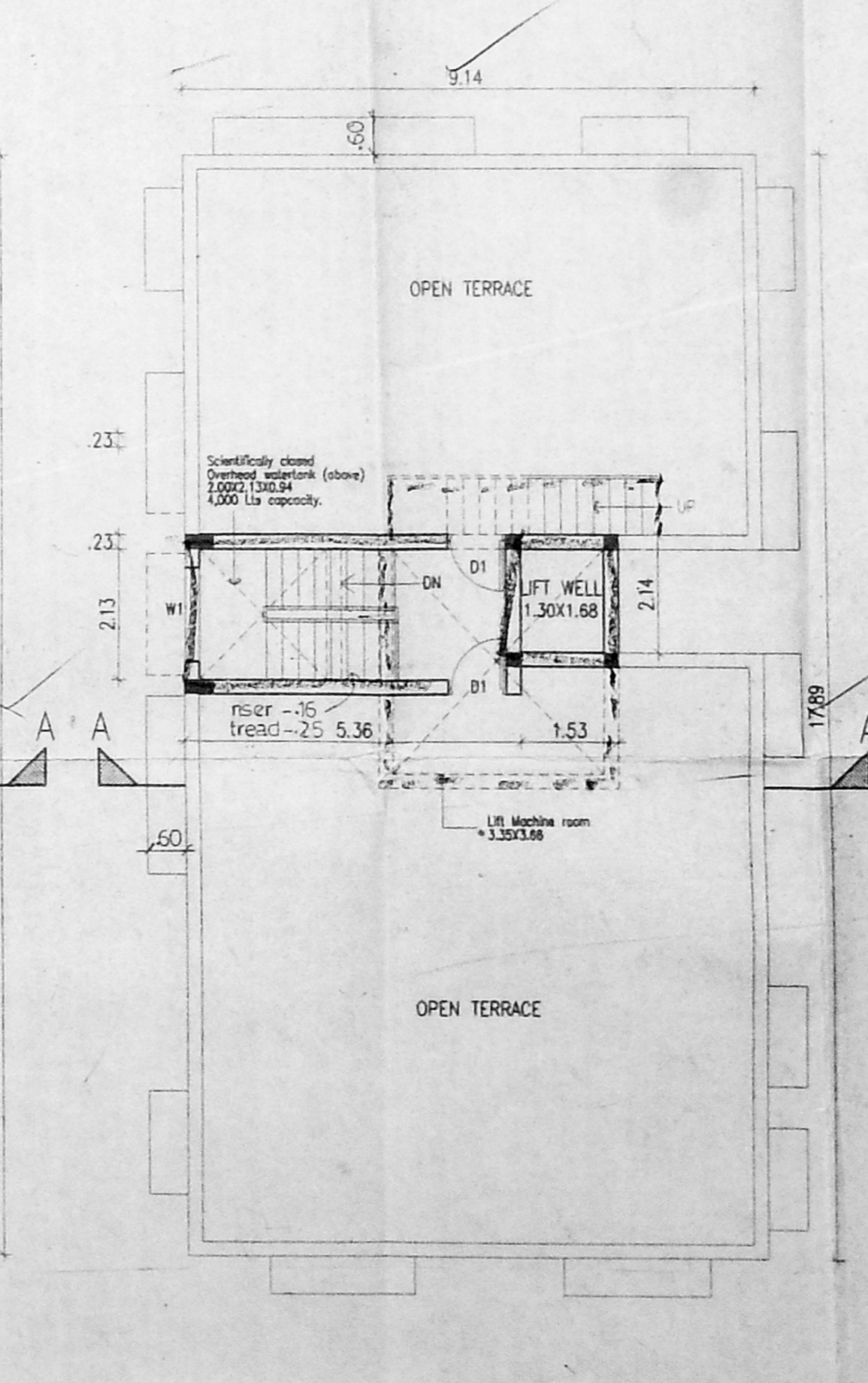
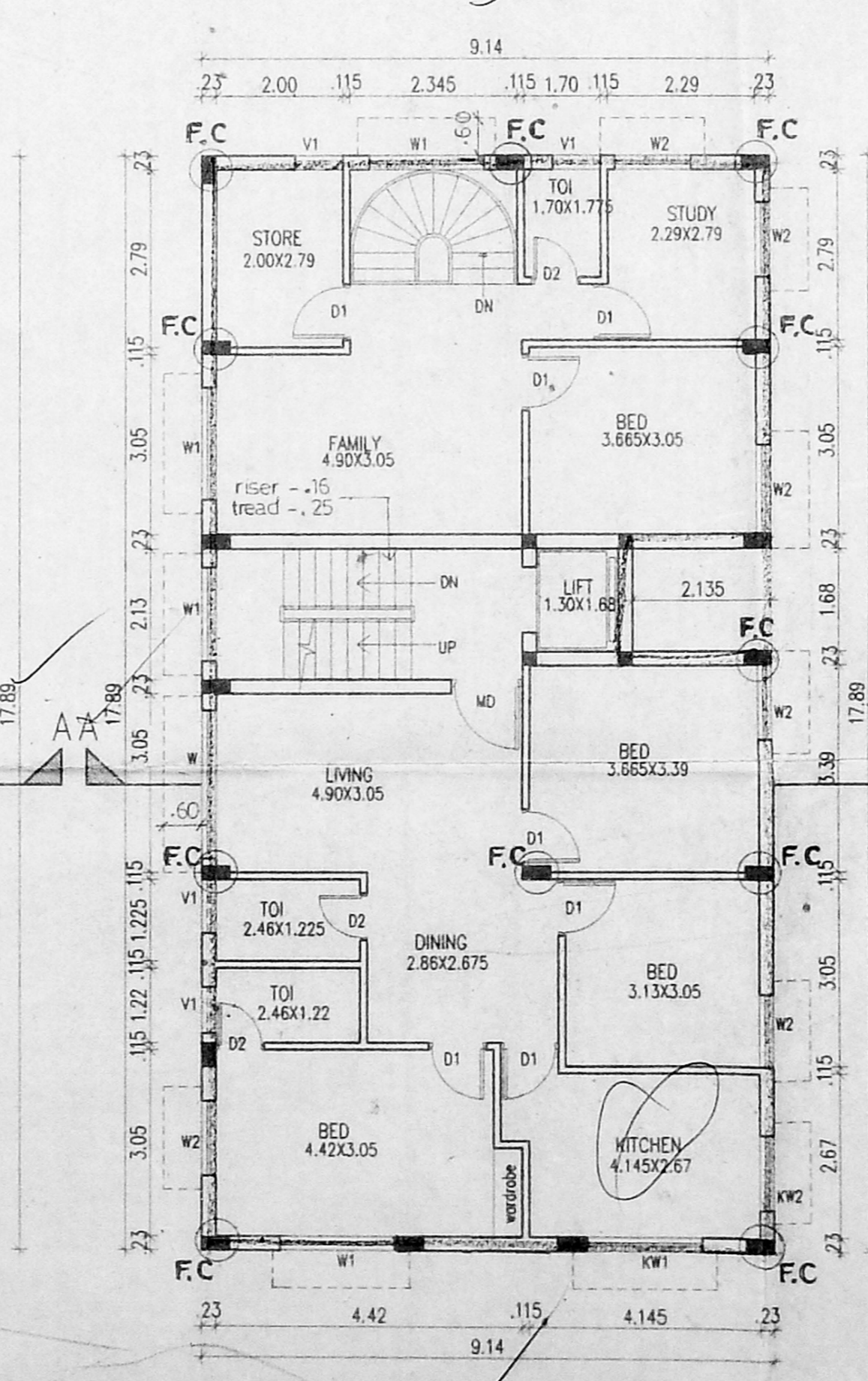
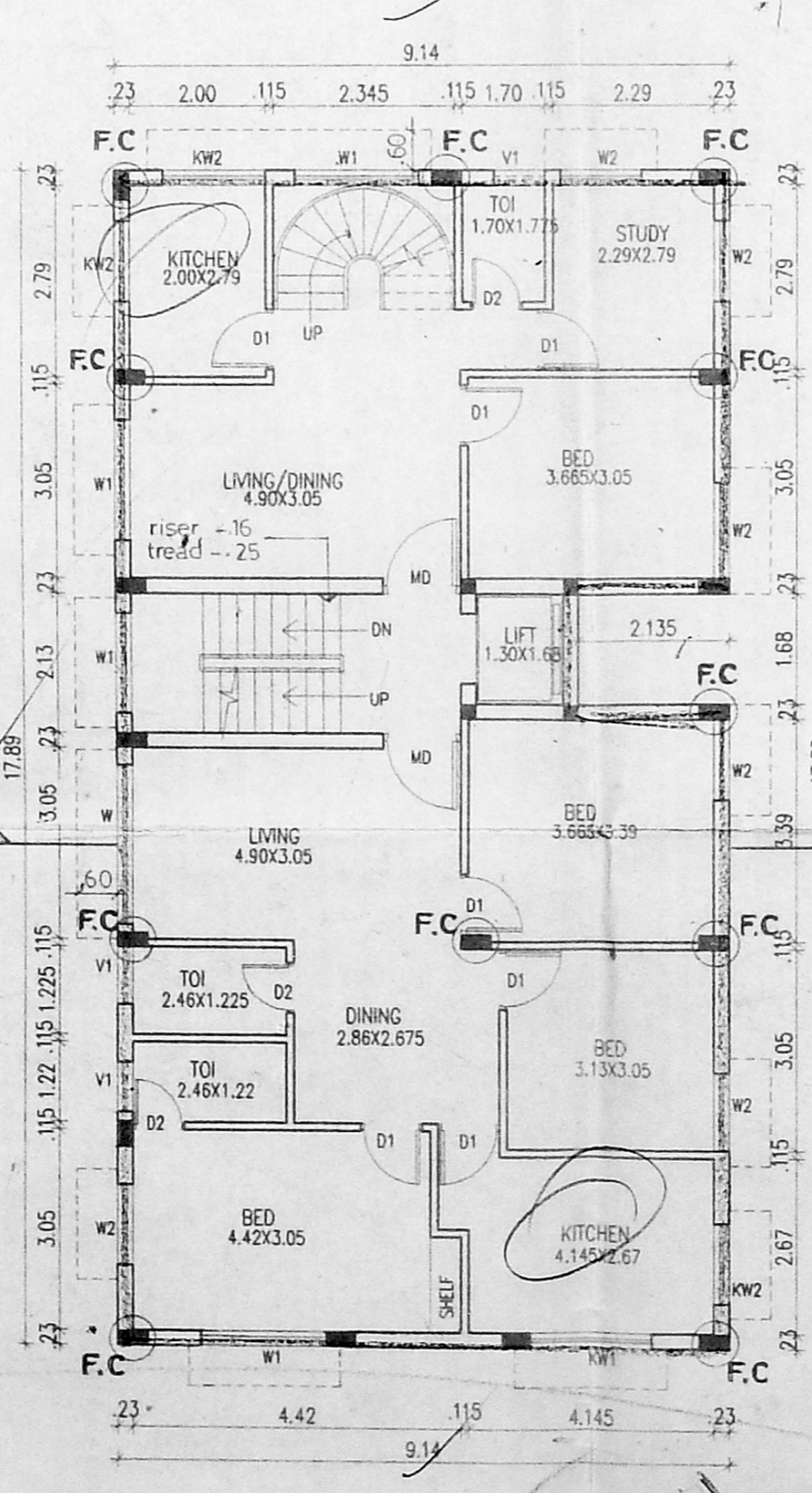
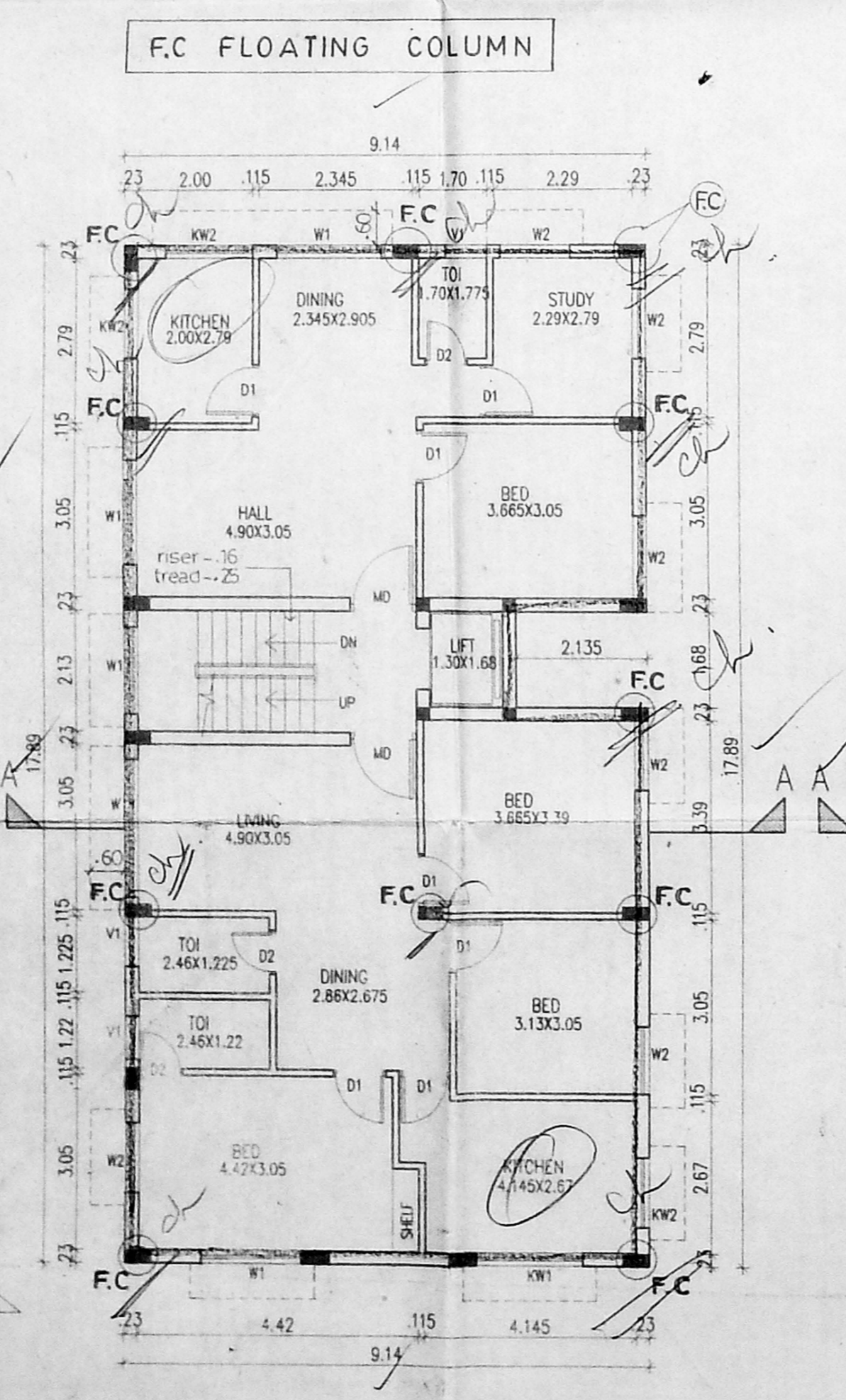
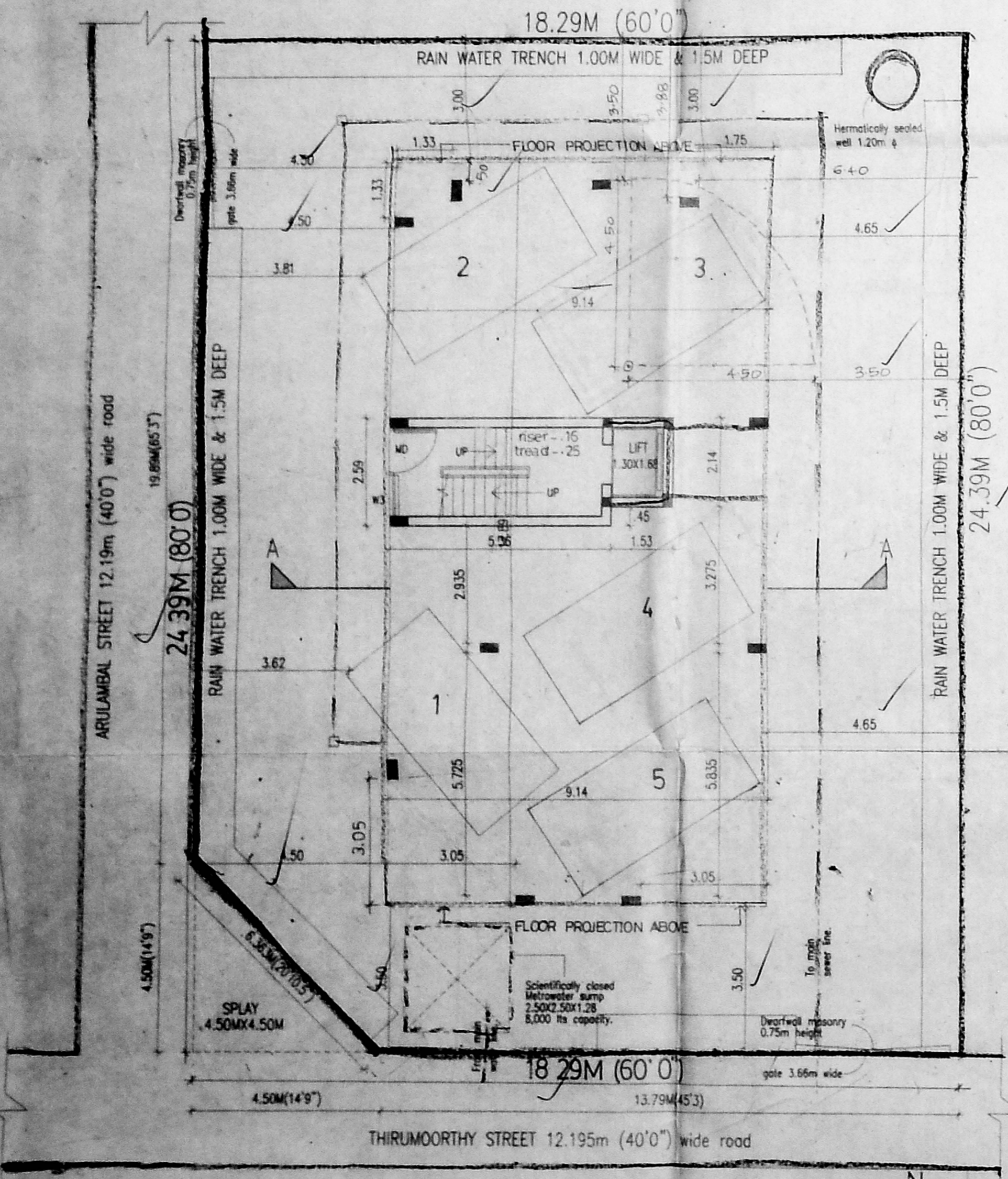

272-22-1  
 = 7D-1